

The logo for EPI-USE, featuring a stylized 'E' with a red and blue gradient, followed by the text 'PI-USE' in black, with a registered trademark symbol.

EPI-USE®



Ein ganzheitliches S/4HANA Assessment inkl. HXM als Grundlage für eine erfolgreiche Transformation

Timo Wild - EPI-USE

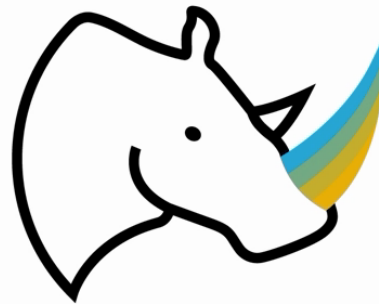

# Worum geht es bei der S/4 HANA Transformation?

# Digitalisierung, Innovation & Wettbewerbsfähigkeit



Die Herausforderung der Digitalisierung in Unternehmen ist nicht die Technik, sondern die Mitarbeiter!

Wie funktioniert Innovation?

## **DIFFUSION OF INNOVATION MODEL**

Was bedeutet das für mein Assessment und die  
Projektvorbereitung?

# Was sind Orientierungsthemen für die Ausrichtung des S/4HANA Assessment?

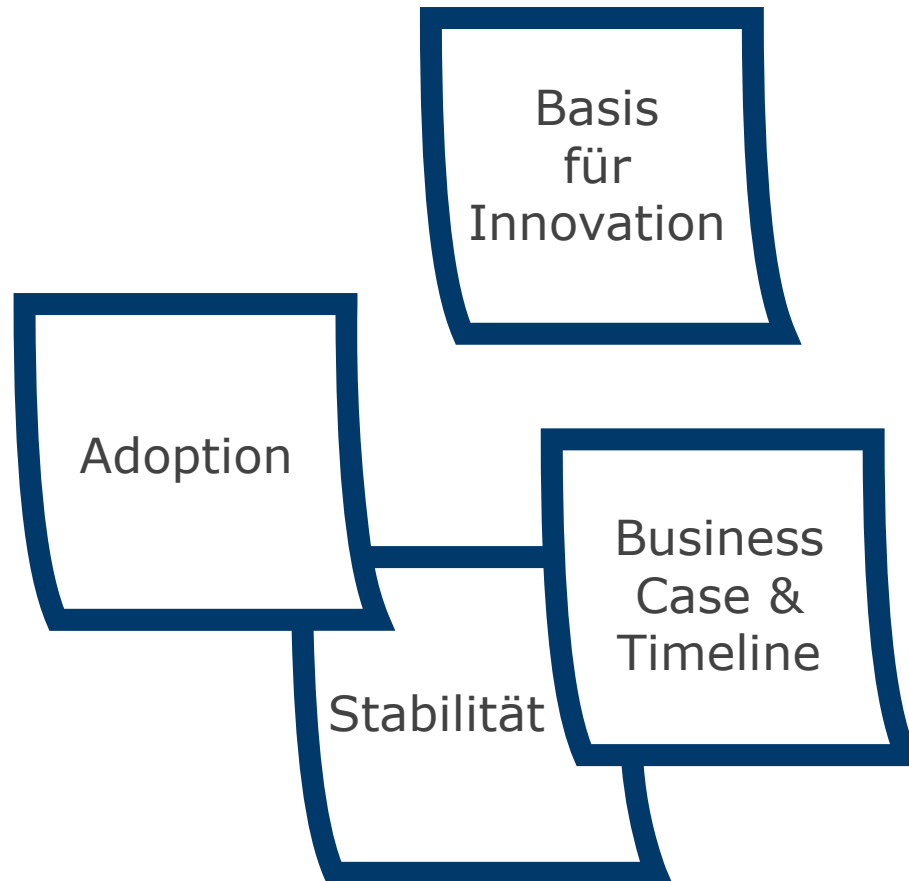



# Ein S/4HANA Assessment ist kein Standard



## Functional S/4HANA Readiness

- As-is analysis functional
- Analysis Simplification Items
- PreCheck S/4HANA Preparation (New GL, etc.)
- To-be recommendation



## Technical S/4HANA Readiness

- Technical and functional as-is vs. to-be analysis
- Analysis of potential savings through data cleansing and harmonization
- Recommendation for Transition Approach



## SAP HXM Strategy & License Advisory

- Technical and functional as-is vs. to-be analysis
- Elaboration and recommendation of the HXM migration and licensing strategy



## Hosting & Managed Services for S/4HANA

- Analysis of the current hosting & infrastructure environment
- Elaboration and comparison of possible target infrastructure incl. licensing



## GRC Assessment for S/4HANA

- Analysis of the role and authorization concept
- Identifying access risks
- Guidance for conceptual changes

# Roadmap



Individuelle Kundenanforderungen

Business Process Redesign	Web Services	Schnittstellen & Systeme	HXM Strategy
---------------------------	--------------	--------------------------	--------------

Systemvorbereitung

Hosting & Services for HANA DB	Archivierung & Datenreduktion
Unicode	Custom Code Adaption

Transitionsbeschleuniger

CVI	New GL
Dispo-bereiche	Konditions-kontrakte

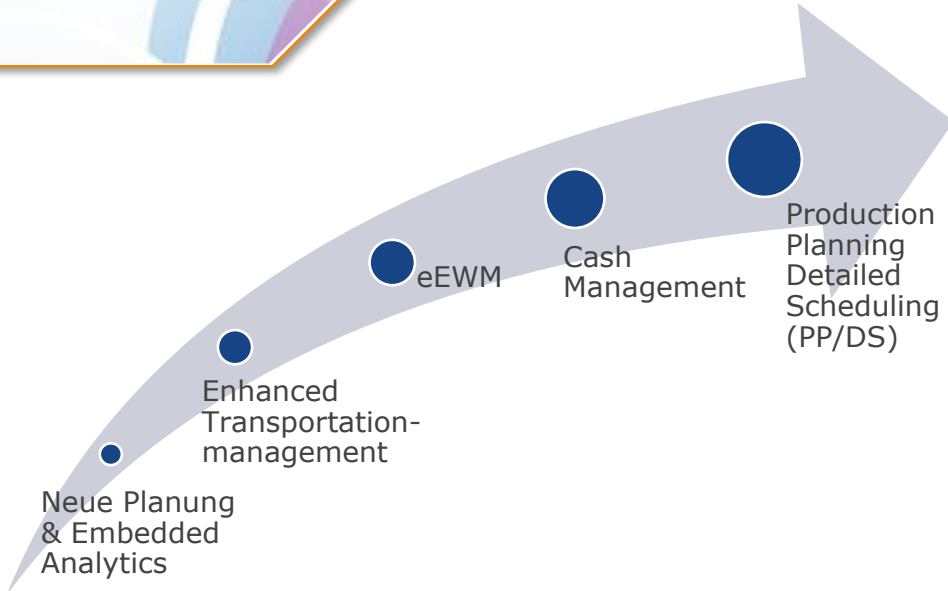

Zeit

# Worauf kommt es bei einer erfolgreichen S/4HANA Transformation an?

- Innovations- und Technologieoffenheit
- Transparenz
  - Business Prozess Master Dokumentation
  - Architektur Map
  - Mid- & longterm Business Ziele/Ausrichtung
- Mindset/Kultur für Innovation etablieren





## Fragen & Feedback

# Our History

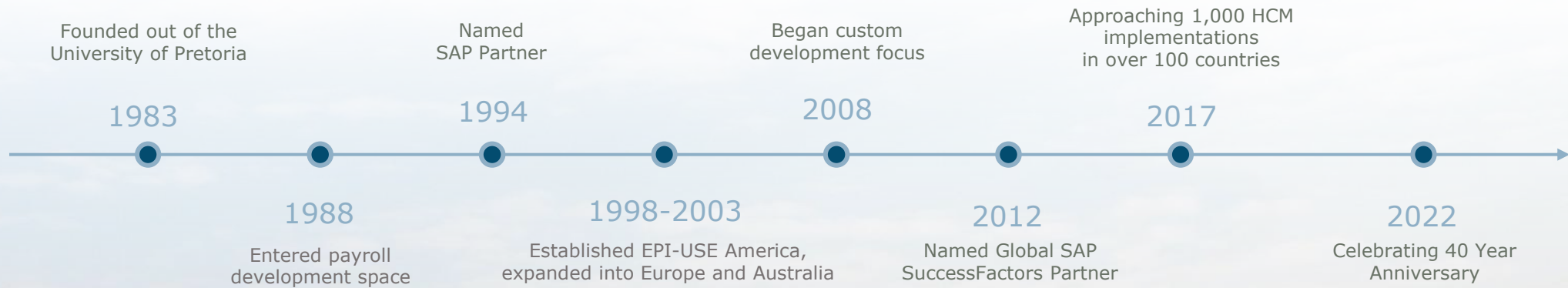



SERVICES AND  
DEVELOPMENT  
PARTNER

SOFTWARE AND SERVICES  
FOR BUSINESS-CRITICAL, NON-CORE  
PROCESSES, FOR LARGE ENTERPRISES



SOFTWARE  
UTILITIES  
TO COVER ALL  
SAP MODULES



 **1,500+**  
HR/PAYROLL  
IMPLEMENTATIONS

 **40+**  
PAYROLL COUNTRY  
VERSIONS

**7,300+**  
LICENSES SOLD

**97%** LICENSE  
RENEWAL RATE 

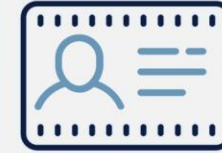

**20+** TRADING  
BRANDS

**>3,500**  
EMPLOYEES

PRESENCE IN  
**40**  
COUNTRIES 



**BEYOND CORPORATE PURPOSE**  
**1% of revenue channelled in to the**  
(ELEPHANTS, RHINOS & PEOPLE) PROGRAM



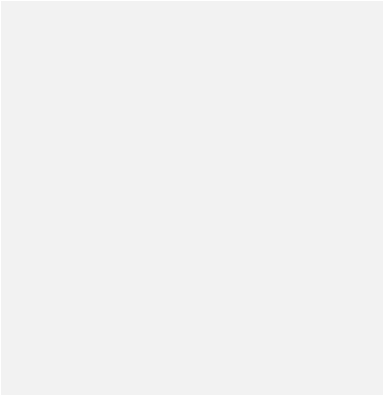

**Name and Surname**

EPI-USE  
Title  
email address  
Cell number